

12/11/2014
 12/11/2014
 12/11/2014
 12/11/2014
 12/11/2014

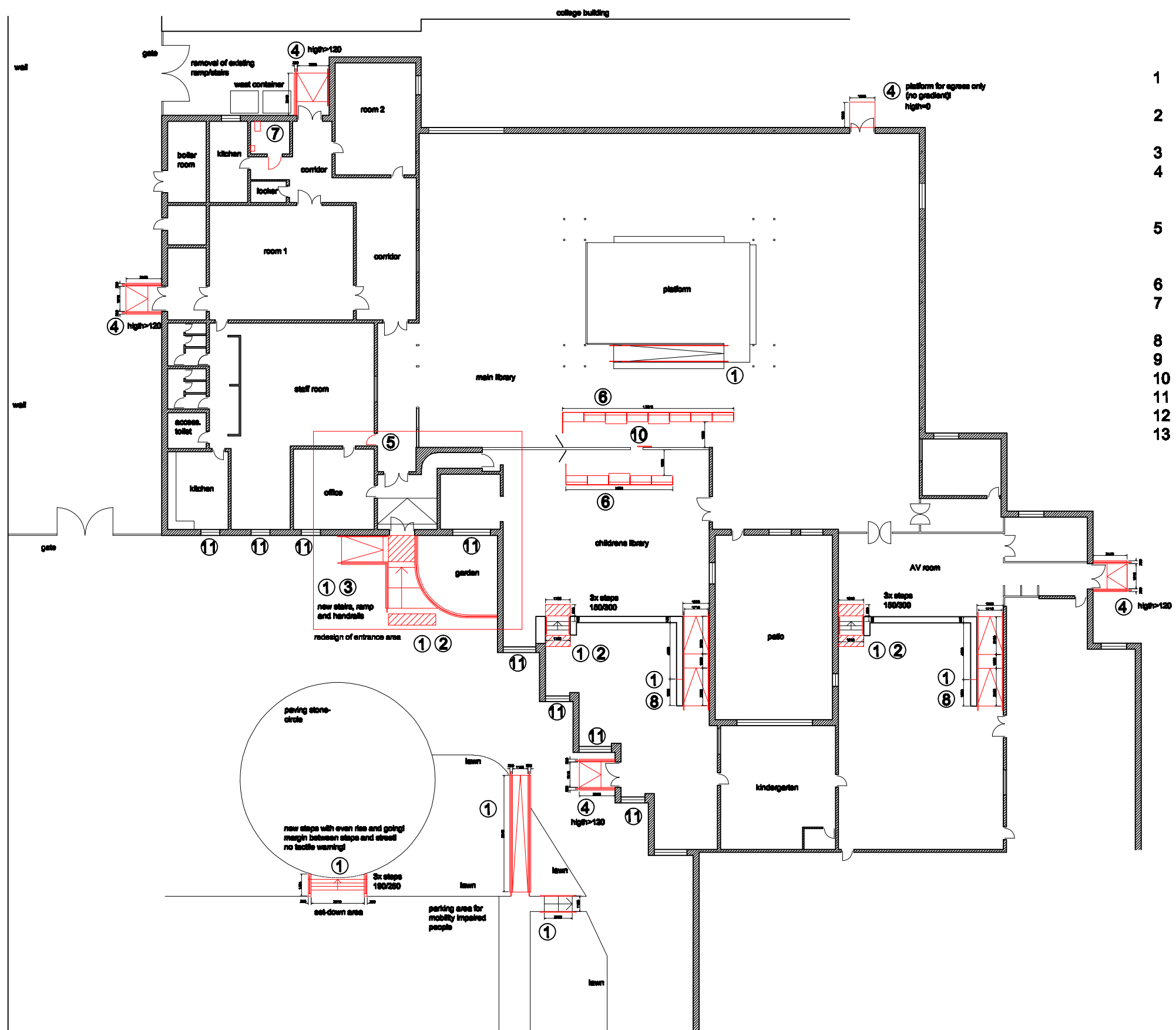

- 1 install handrails (Ø 50mm, distance to wall: 45mm)
- 2 install tactil warning/ contrasting nosing to stairs
- 3 replace surface-covering (e.g. flagstone)
- 4 provide exit ramps (concrete, gradient 1/12, landing:1000mm), the total length depends on the high!
- 5 provide door for disabled people (new dimension of coded access pad and ironmongery, glazed panels)
- 6 provide a new counter
- 7 modify the mobility impaired WC (grab rails, light switch etc.)
- 8 change the gradient of the ramp (2X 1/12)
- 9 minimise the opening force of all door-closers
- 10 provide automatic door opener
- 11 provide durable windows
- 12 provide new, tactil signs with good contrast
- 13 provide new lighting

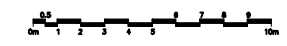

PROJECT 12/11/2014 12/11/2014 12/11/2014 12/11/2014	CLIENT Dublin City Council PROJECT Universal Access 2014/15 12/11/2014 12/11/2014 12/11/2014 12/11/2014	CONSULTANT CONSBARC CONSERVATION 12/11/2014 12/11/2014 12/11/2014 12/11/2014
---	--	---